Ne felj lanyom

Hongarije
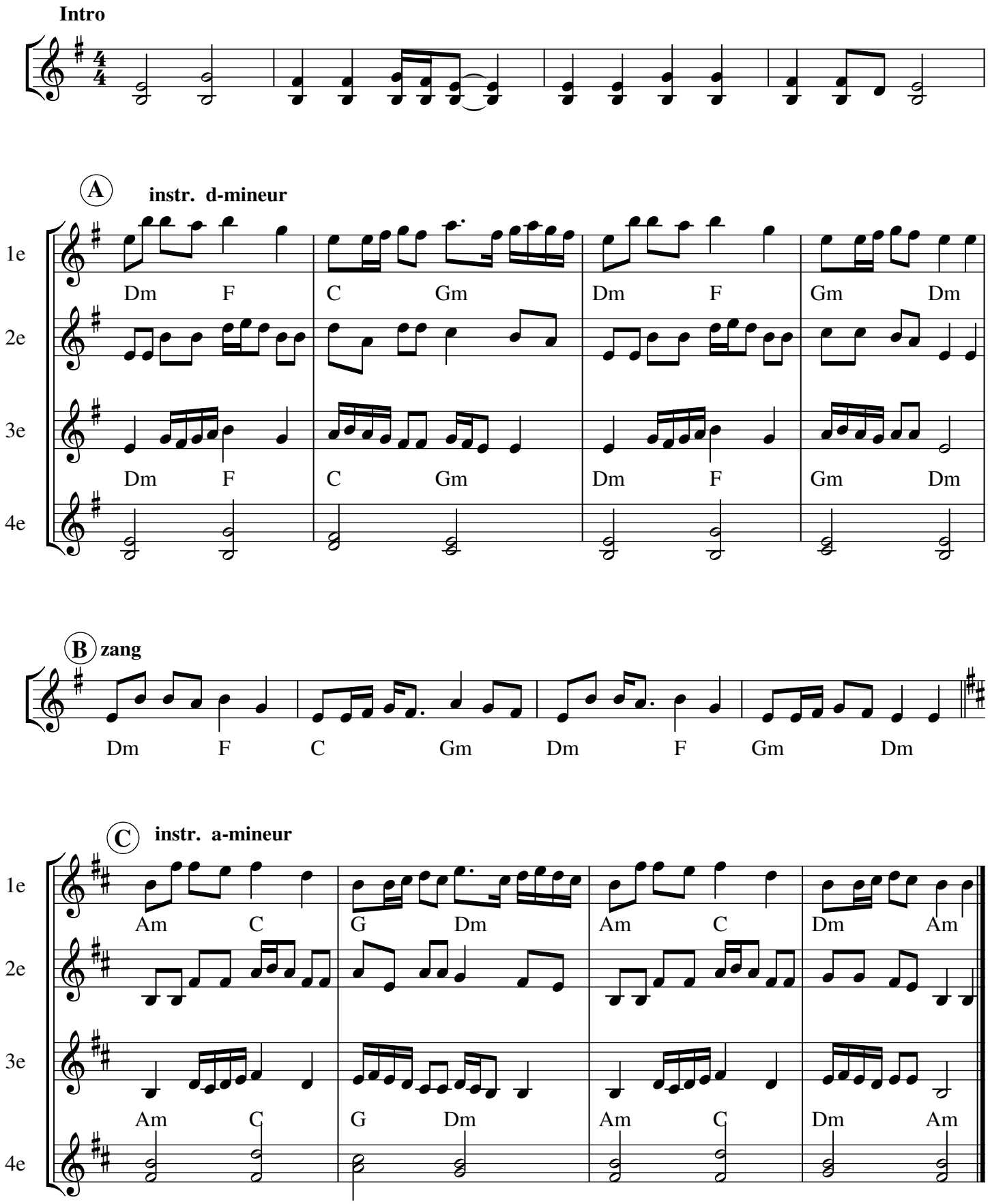
Volgorde: Intro - AAA- BA - B A - BB - CC (of impro) - CC